



04 20,77/10,50

Travesía da Esperanza



03 7,27/13,00 02 13,85/12,00

Rúa Real

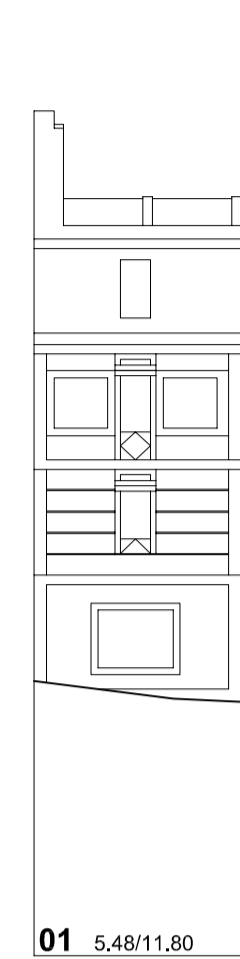

01 5,48/11,80

Rúa Real



01 7,30/12,30 13 11,90/10,80 12 9,73/10,25

Rúa Real

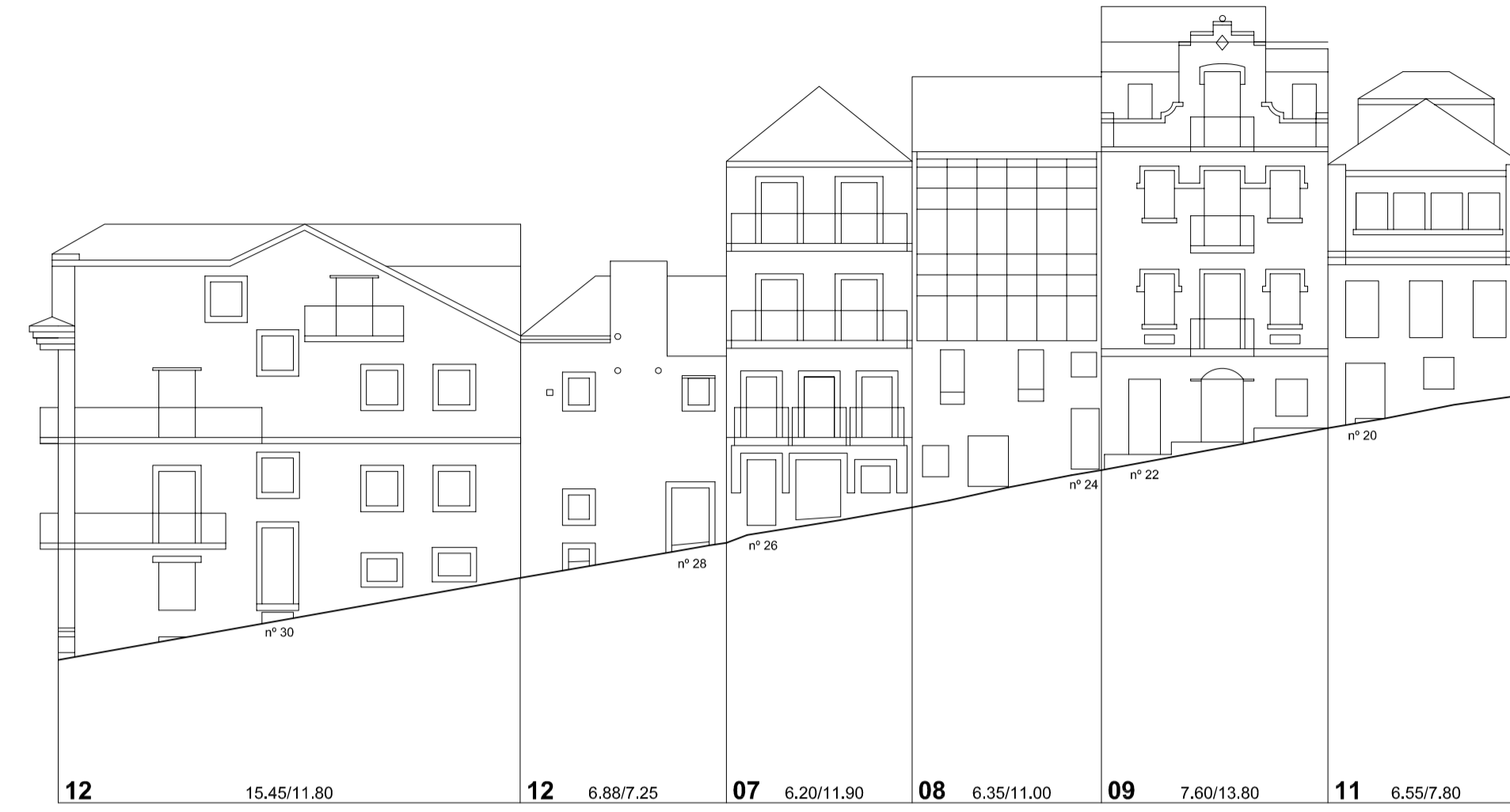

12 15,45/11,80 12 6,88/7,25 07 6,20/11,90 08 6,35/11,00 09 7,60/13,80 11 6,55/7,80

Rúa Alta

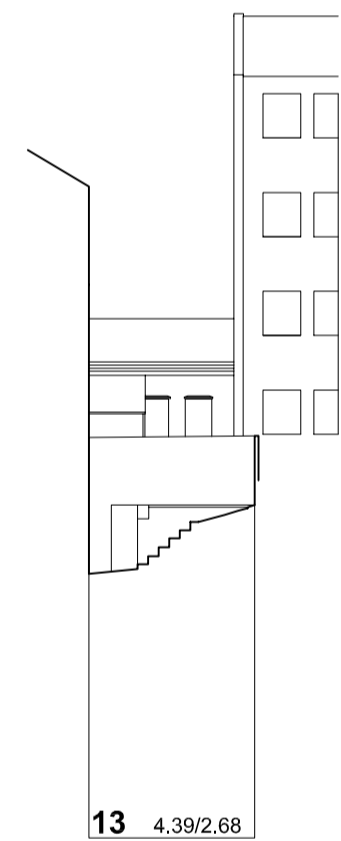

13 4,39/2,68

Canellón de Chao

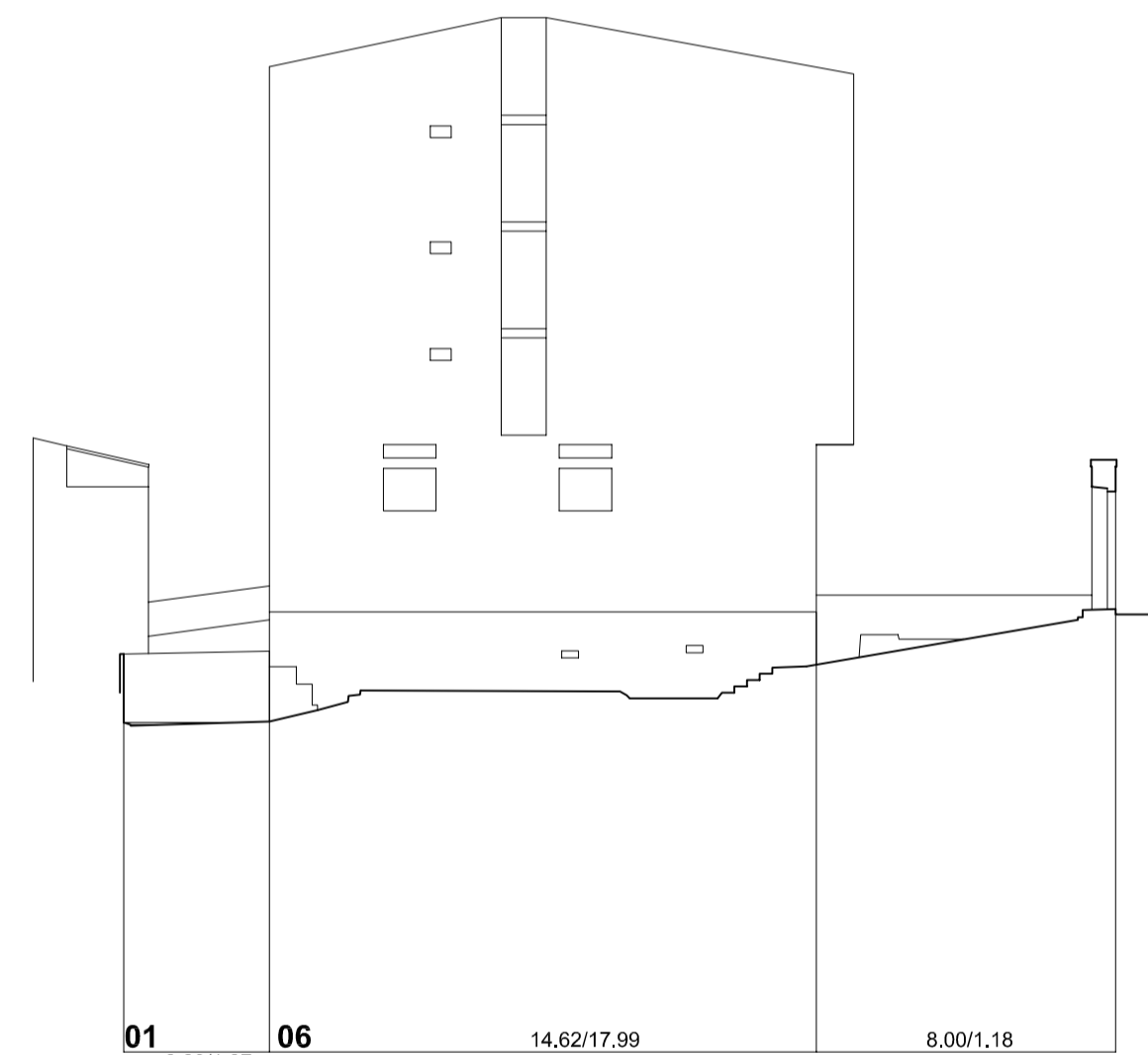

01 3,89/1,87 06 14,62/17,99 8,00/1,18

Canellón de Chao

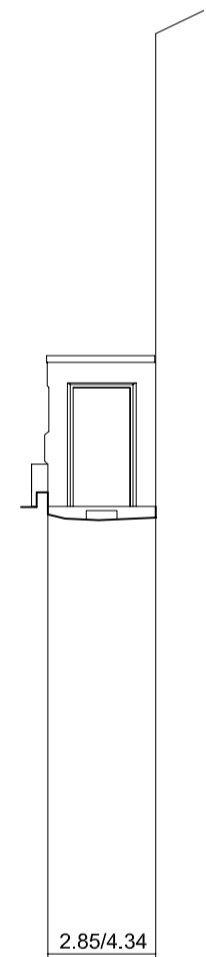

2,85/4,34

Canellón de Chao



10 6,23/12,73 09 7,30/10,81 08 5,94/7,12 07 7,09/7,38

Canellón de Chao



11 8,60/7,20 10 8,45/12,75 2,85/4,18 06 14,40/12,20 06 15,40,40/12,20 05 14,78/12,40

Rúa Eduardo Chao



5,48 05 15,20/15,15 6,40/16,00

Travesía da Esperanza



 <p>PLAN ESPECIAL DE PROTECCIÓN E REFORMA INTERIOR CASCO VELLO DE VIGO</p>	<p>FASE: APROB. DEFINITIVA</p>
	<p>PLAN Nº 3.18</p>
<p>PLANOS DE INFORMACIÓN TÍTULO: ALZADOS, ESTADO ACTUAL, COUZADA 25657</p>	<p>ESCALA 1/200</p>
<p>CONSULTORA GALEGA S.L. RUA SAN MARTÍN, 3-8 36032 POMEVEDRA T. 986 85 89 57 FAX. 986 85 89 58 E-mail: consultora@consu.ronagalega.com</p>	<p>DATA: DECEMBRO 2006</p>

Nº PARCELA FRENTE PARCELA/ALTURA DE CORNISA (CÓTAS EN METROS)